

Suttle and Company Real Estate

Prop #14

Lot 37, The Ridge Subdv, 5.16 Ac

Rio Frio, Tx 78879



"Your Real Estate Professionals"



Attributes

- TCEQ Water System
- Fiber Optic Wifi
- Underground Utilities
- Frio River Park
- Paved Rd Access

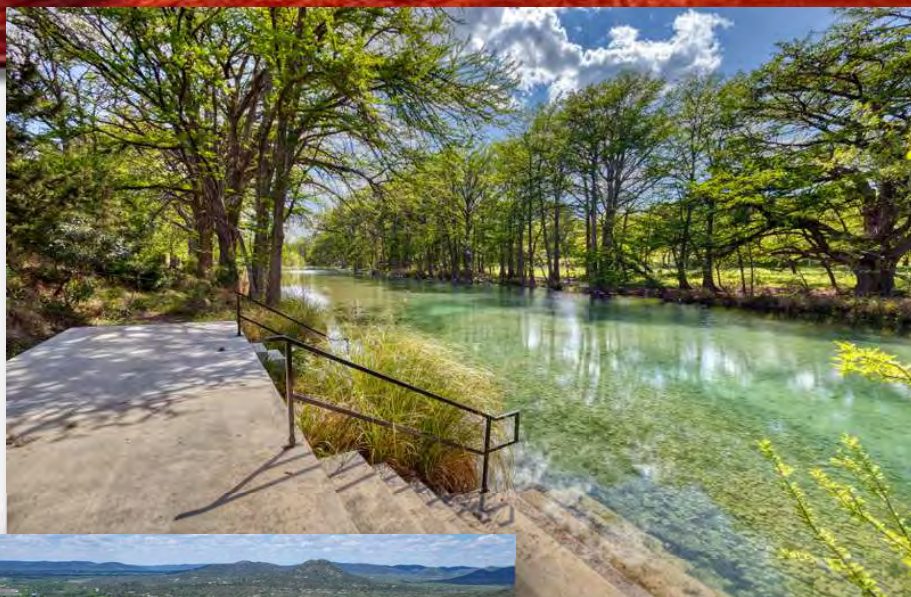

Suttle and Company Real Estate

1260 Hwy 83 South
P.O. Box 606
Leakey, Tx. 78873

Phone: 830/232-5242
Fax: 830/232-4283

Email: suttle Realty@hctc.net
www.SuttleandCompany.com

If you missed out on purchasing in THE RIDGE.... We have some good news for you, back on the market, The Ridge, Block 1 lot 37, Acres 5.1600, provides peaceful & pristine views of the Texas Hill Country. This lot is ready for you to build your dream home, newly surveyed, and cleared ready for you to put your own mark. Benefits of owning in The Ridge, many axis & whitetail deer along with other wildlife. The common river area is home to one of the best "swimming holes" on the Frio River. Huge cypress trees line the riverbanks of The Ridge at the pavilion & cooking area. The clear river, beautiful views, majestic hills, & ideal climate make The Ridge one of the best places to live in the Texas Hill Country. One of our highly sought-after subdivisions in our area. Offering exceptional characteristics of this property have historically maintained and increased in value over time. • Underground Utilities • High-speed Internet • Frio River Access • Pavilion/Cooking Area • STR Allowed. HOA to protect your investment. List: \$175,000

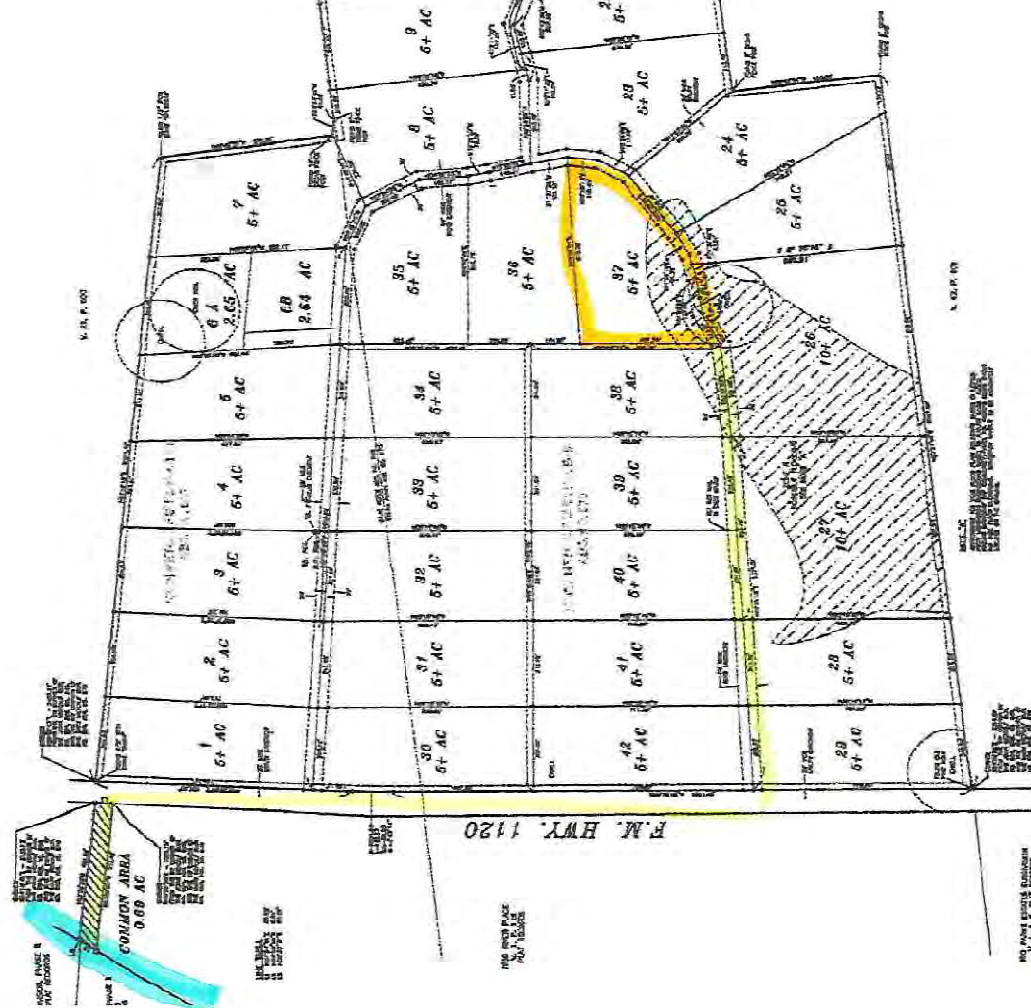

**FINAL PLAT
THE RIDGE
A SUBDIVISION COMPRISING
223.91 ACRES OF LAND IN
REAL COUNTY, TEXAS**

RECEIVED BY THE U.S. DEPT. OF JUSTICE
FEBRUARY 1964

NAME	DATE
1. NAME	2. NAME
3. NAME	4. NAME
5. NAME	6. NAME
7. NAME	8. NAME
9. NAME	10. NAME
11. NAME	12. NAME
13. NAME	14. NAME
15. NAME	16. NAME
17. NAME	18. NAME
19. NAME	20. NAME
21. NAME	22. NAME
23. NAME	24. NAME
25. NAME	26. NAME
27. NAME	28. NAME
29. NAME	30. NAME
31. NAME	32. NAME
33. NAME	34. NAME
35. NAME	36. NAME
37. NAME	38. NAME
39. NAME	40. NAME
41. NAME	42. NAME
43. NAME	44. NAME
45. NAME	46. NAME
47. NAME	48. NAME
49. NAME	50. NAME
51. NAME	52. NAME
53. NAME	54. NAME
55. NAME	56. NAME
57. NAME	58. NAME
59. NAME	60. NAME
61. NAME	62. NAME
63. NAME	64. NAME
65. NAME	66. NAME
67. NAME	68. NAME
69. NAME	70. NAME
71. NAME	72. NAME
73. NAME	74. NAME
75. NAME	76. NAME
77. NAME	78. NAME
79. NAME	80. NAME
81. NAME	82. NAME
83. NAME	84. NAME
85. NAME	86. NAME
87. NAME	88. NAME
89. NAME	90. NAME
91. NAME	92. NAME
93. NAME	94. NAME
95. NAME	96. NAME
97. NAME	98. NAME
99. NAME	100. NAME

REAL COUNTY, TEXAS

PREPARED FOR: Darr & Kathleen Dugg et
SURVEYED ON THE GROUND: November 04, 2021
ADDRESS: 405 Ridge Loop, Rio Hito, TX

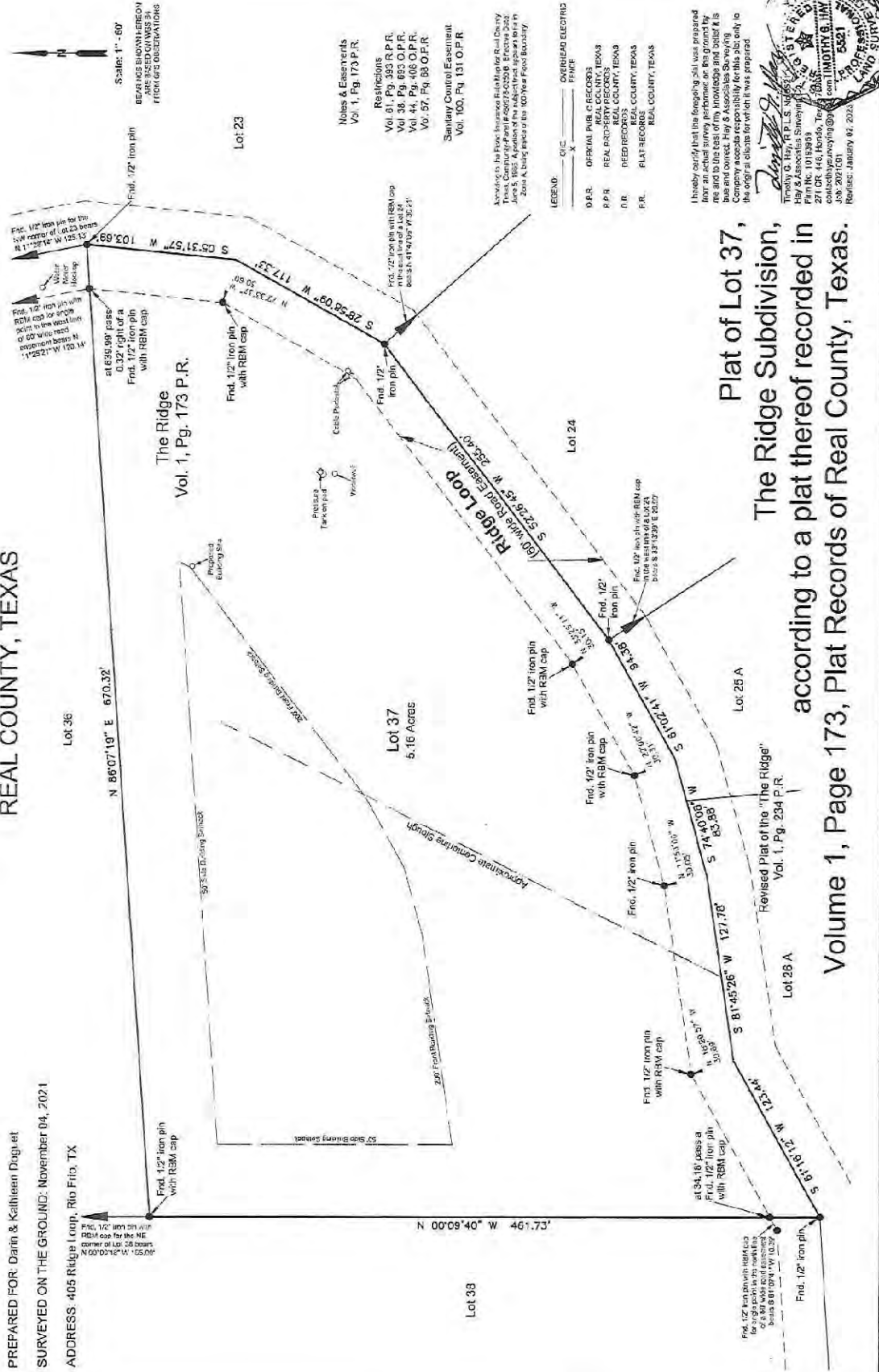

Plat of Lot 37,
The Ridge Subdivision,
according to a plat thereof recorded in
Volume 1, Page 173, Plat Records of Real County, Texas.

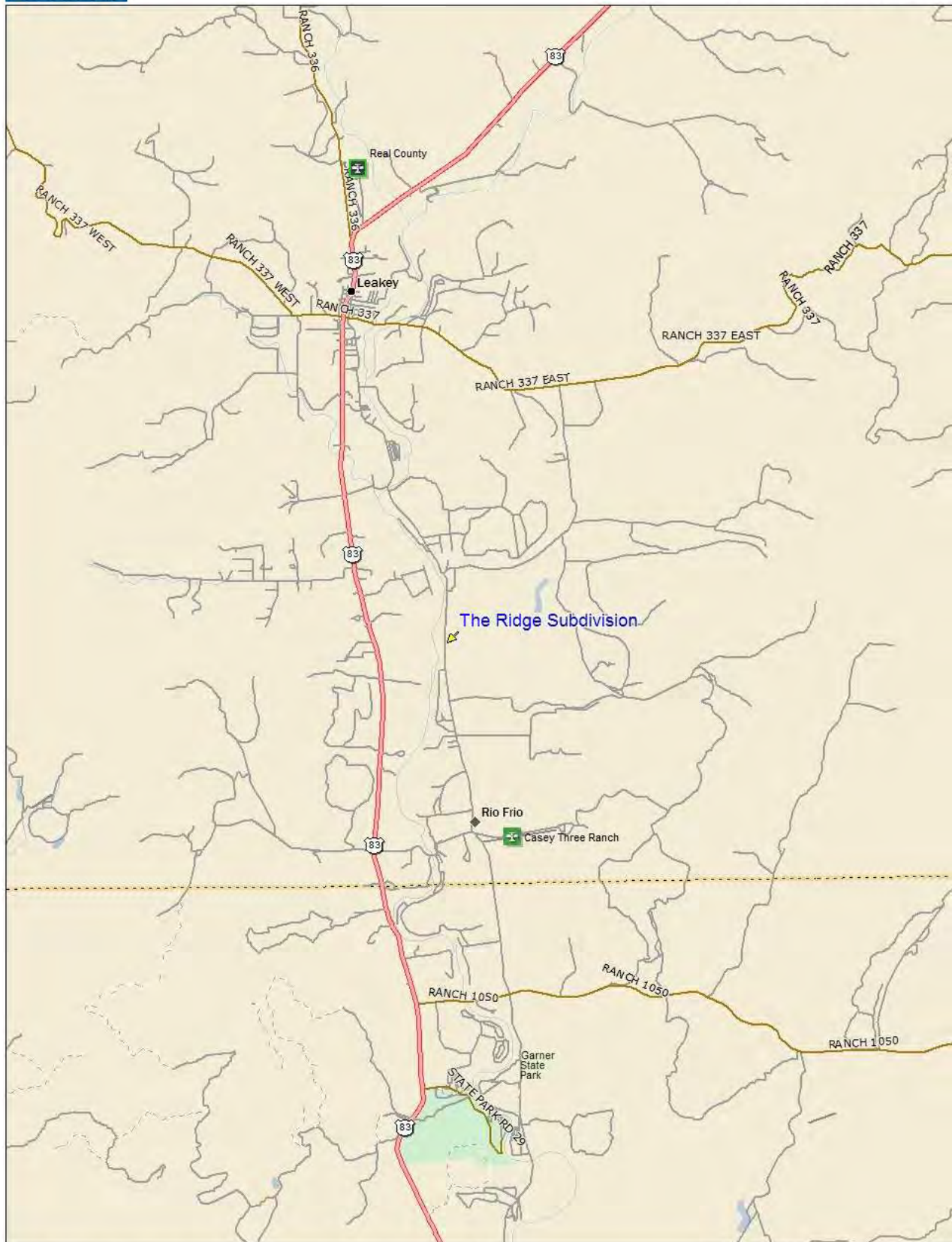

Data use subject to license.

© DeLorme. DeLorme Street Atlas USA® 2010.

www.delorme.com

